

AUTORIMESSE R7-R8

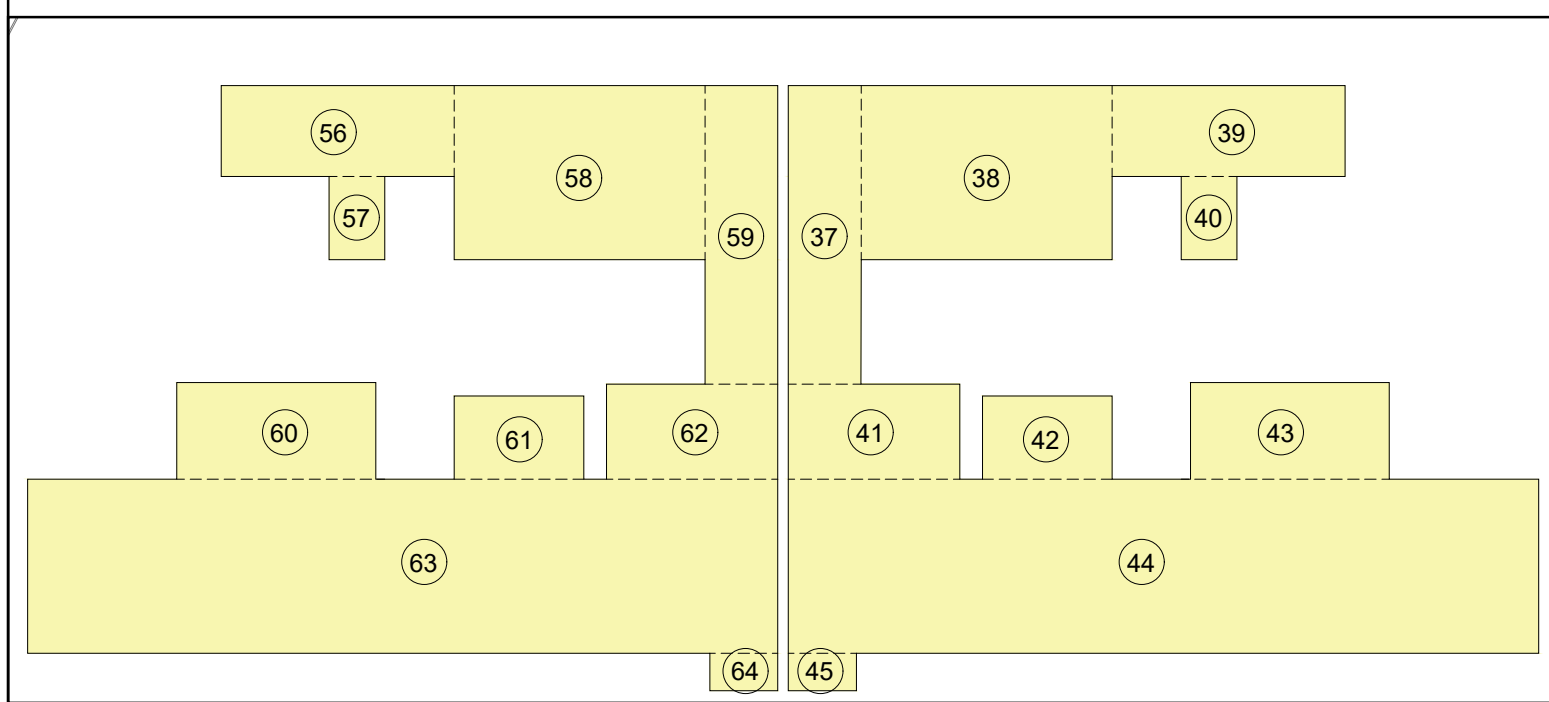

AUTORIMESSE R3-R4-R5-R6

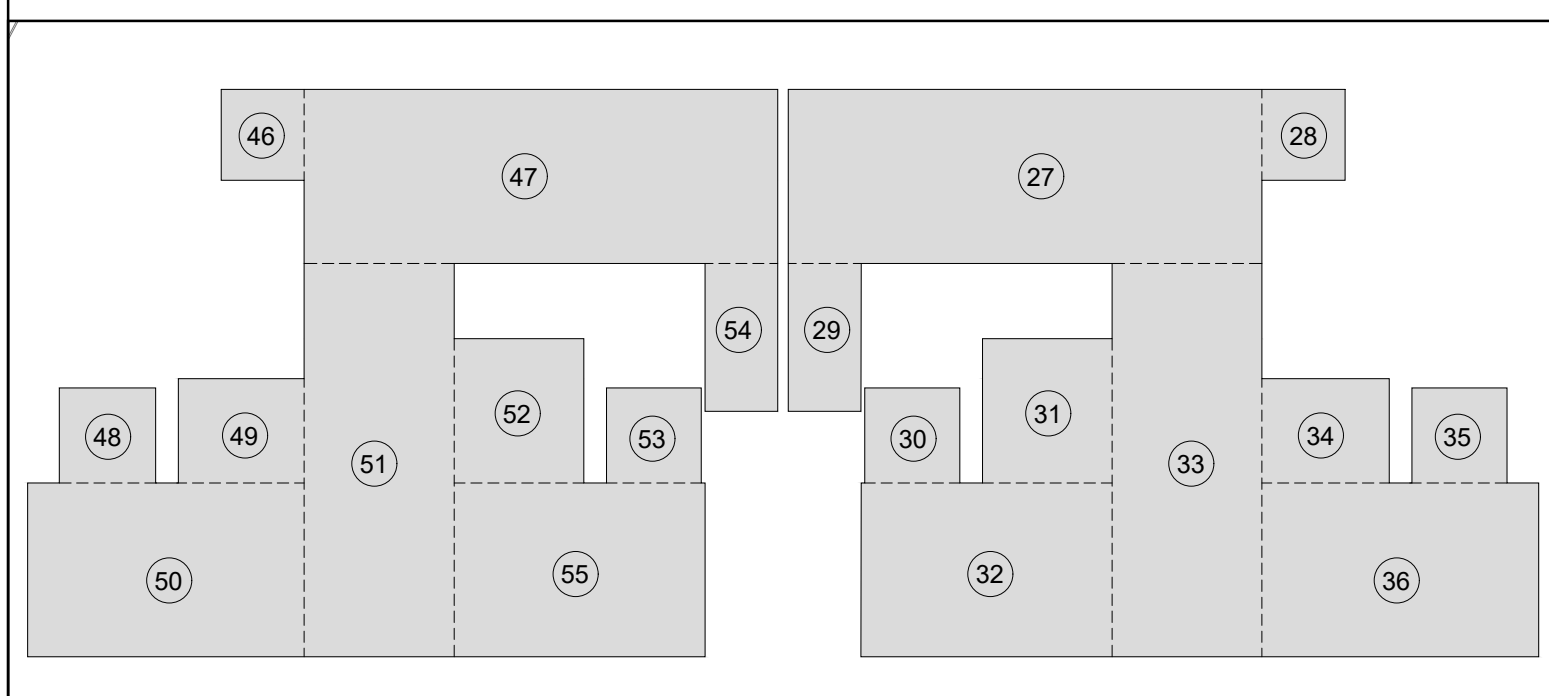
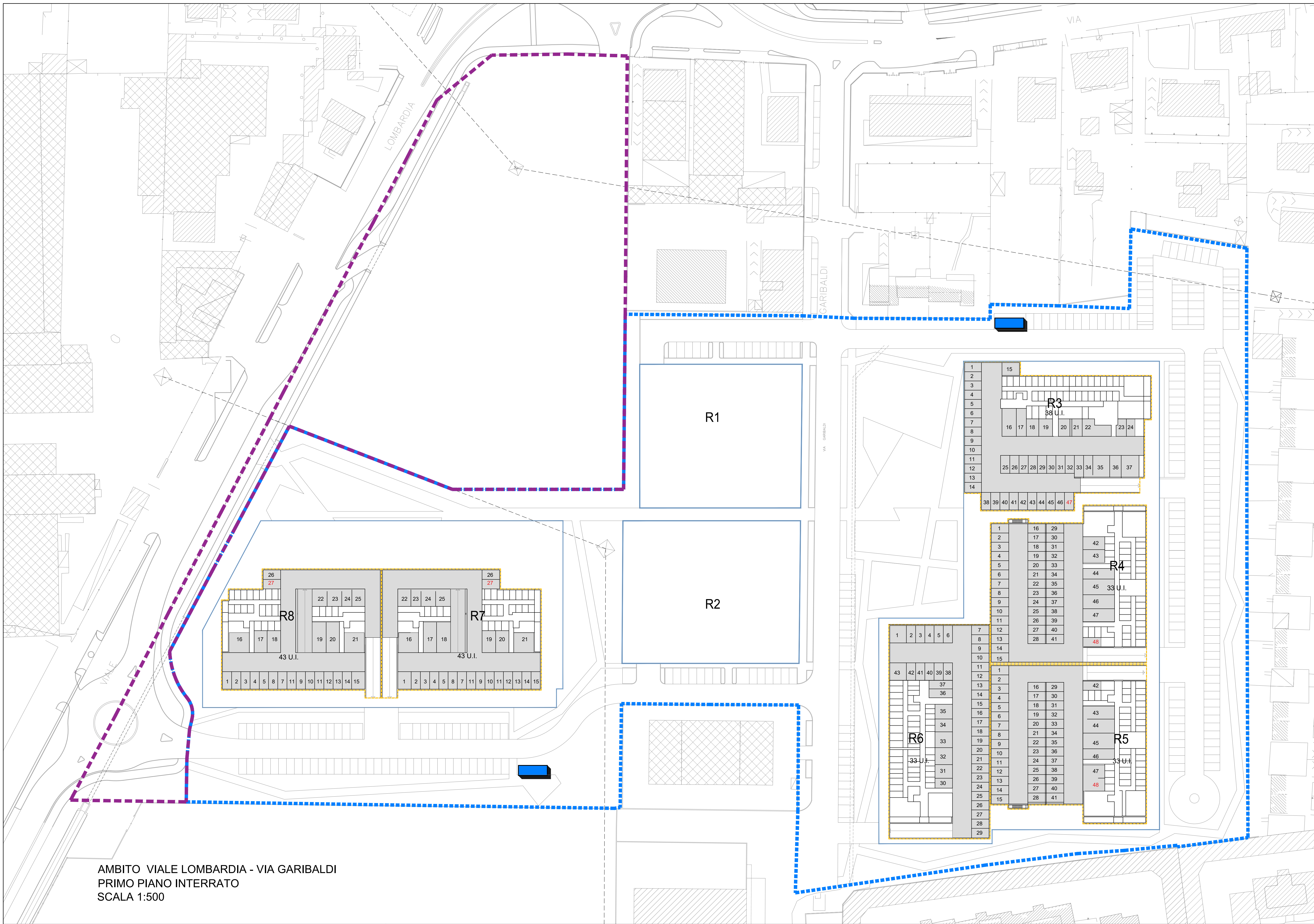
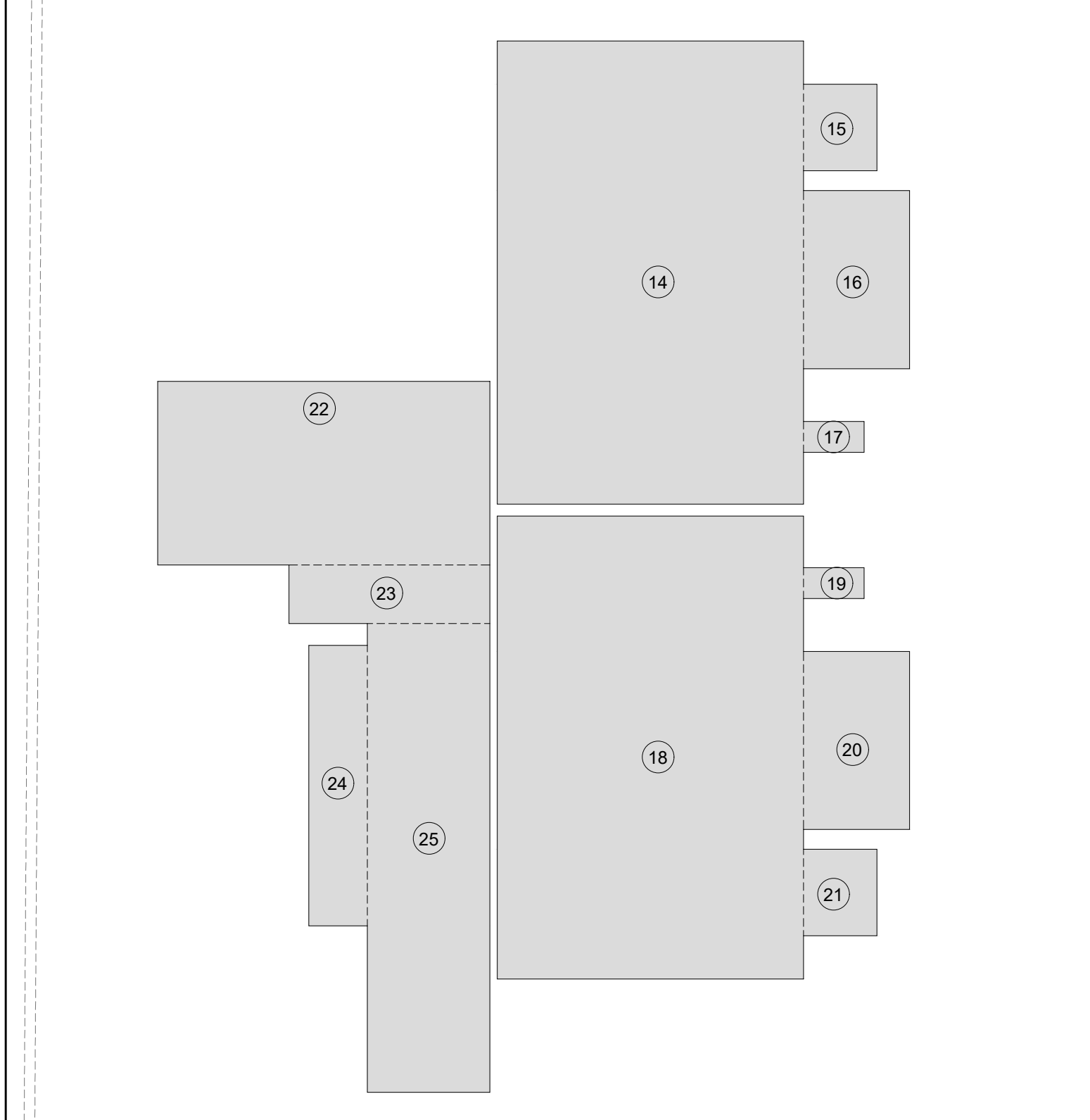
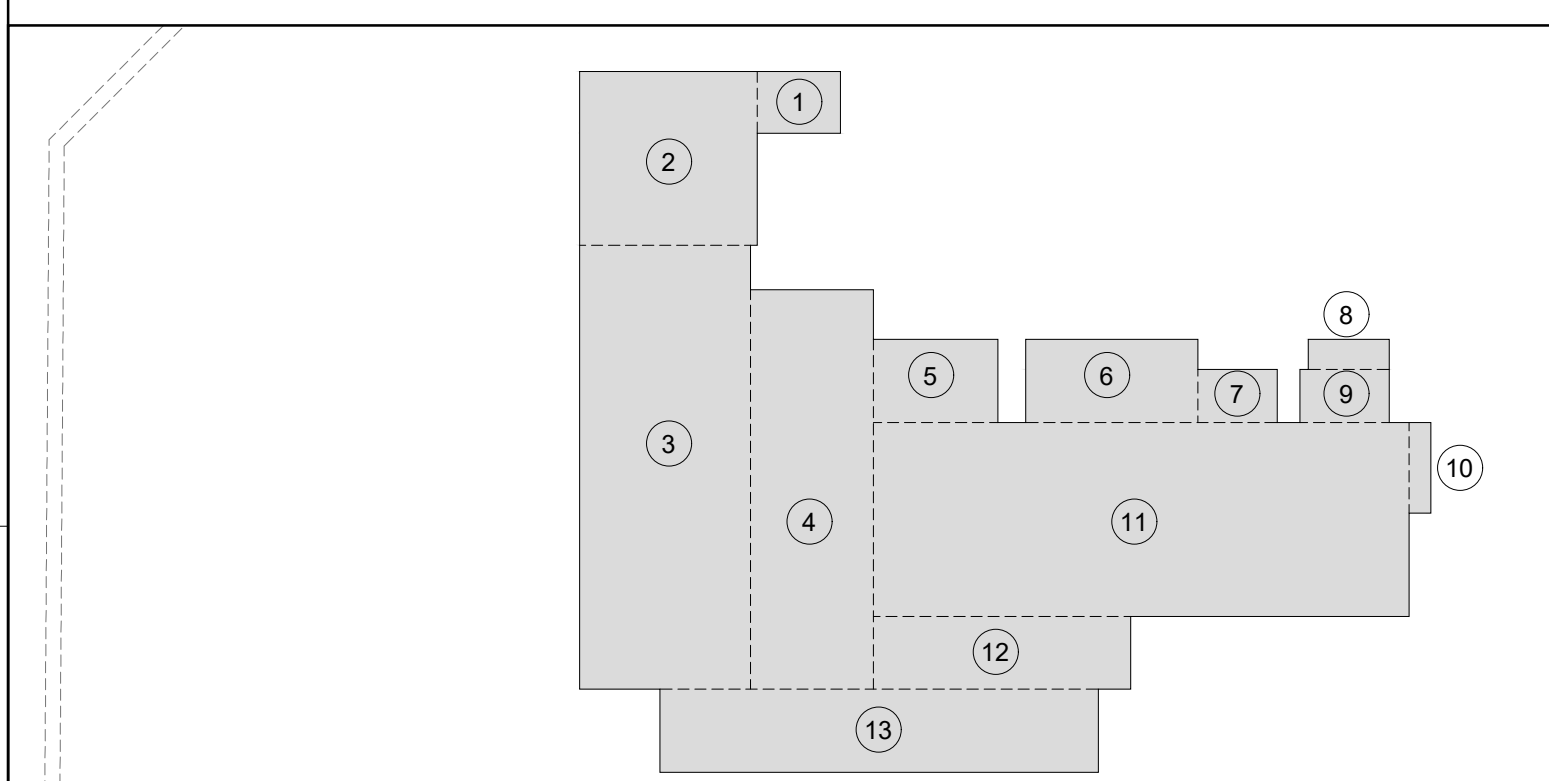

AMBITO VIALE LOMBARDA - VIA GARIBALDI
PRIMO PIANO INTERRATO
SCALA 1:500

VERIFICA PARCHEGGI PRIVATI

Comparto residenziale viale Lombardia			
Superficie parcheggi privati	mq	*/110	5417,803 mq
Superficie parcheggi privati in progetto			
R3	1+2+3+4+5+6+7+8	AREA	1598,00 mq
R4	9+10+11+12		1492,00 mq
R5	13+14+15+16+17		1492,00 mq
R6	18+19+20+21		1264,00 mq
R7	22+23+24+25		1318,00 mq
R8	26+27+28+29+30+31+32		1318,00 mq
R3	33+34+35+36+37+38		1182,00 mq
R4	39+40+41+42+43+44+45		1318,00 mq
R5	46+47+48+49+50+51+52+53+54+55		1318,00 mq
R6	56+57+58+59+60+61+62+63+64		1182,00 mq
TOTALE			10844,50 mq
Numero posti auto privati richiesti = 1 posto auto/ u.l.			
R3	u.l.	p.a.	38
R4	33		33
R5	33		33
R6	33		33
R7	43		43
R8	43		43
TOTALE			223
Numero posti auto privati in progetto			
R3	47		47
R4	48		48
R5	48		48
R6	43		43
R7	27		27
R8	27		27
TOTALE			288

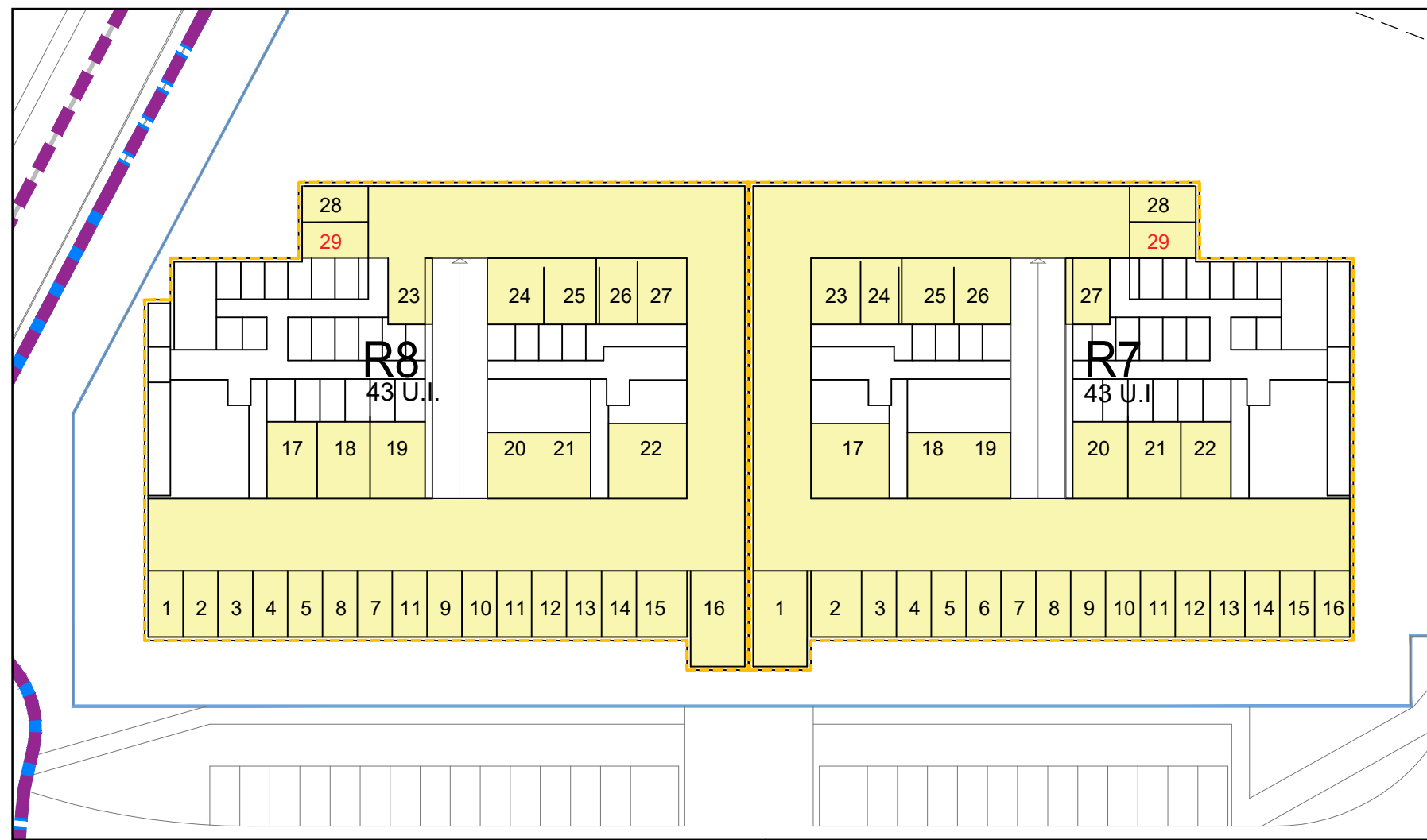

AMBITO VIALE LOMBARDA - VIA GARIBALDI
SECONDO PIANO INTERRATO
SCALA 1:500

PERIMETRI



TAVOLA NUMERO: 9R
OGGETTO: Ambito AR-06 di PGT e P.I.I. B3.11.1 Bettolino Freddo vigente
Proposta di attuazione in variante al PGT

COMITENTE: CRS HOME srl
VIA CERNUSCHI 6 - MONZA
TITOLO TAVOLA: VERIFICHE SUP. PARCHEGGI
COMPARTO residenziale viale Lombardia

DATA: 15/11/2021
PROGETTISTI: INGEGNERE MATTIA CAPROTTI
VIALE LOMBARDA 266 BRUGHERIO (MB)
TEL. 039 870045 - EMAIL studiocaprotti@gmail.com
ARCHITETTO: ANDREA MASSIMO ROGARI
VIA SCIVIERO 6 BRUGHERIO (MB)
TEL. 039 877584 - EMAIL andrea.rogari@gmail.com

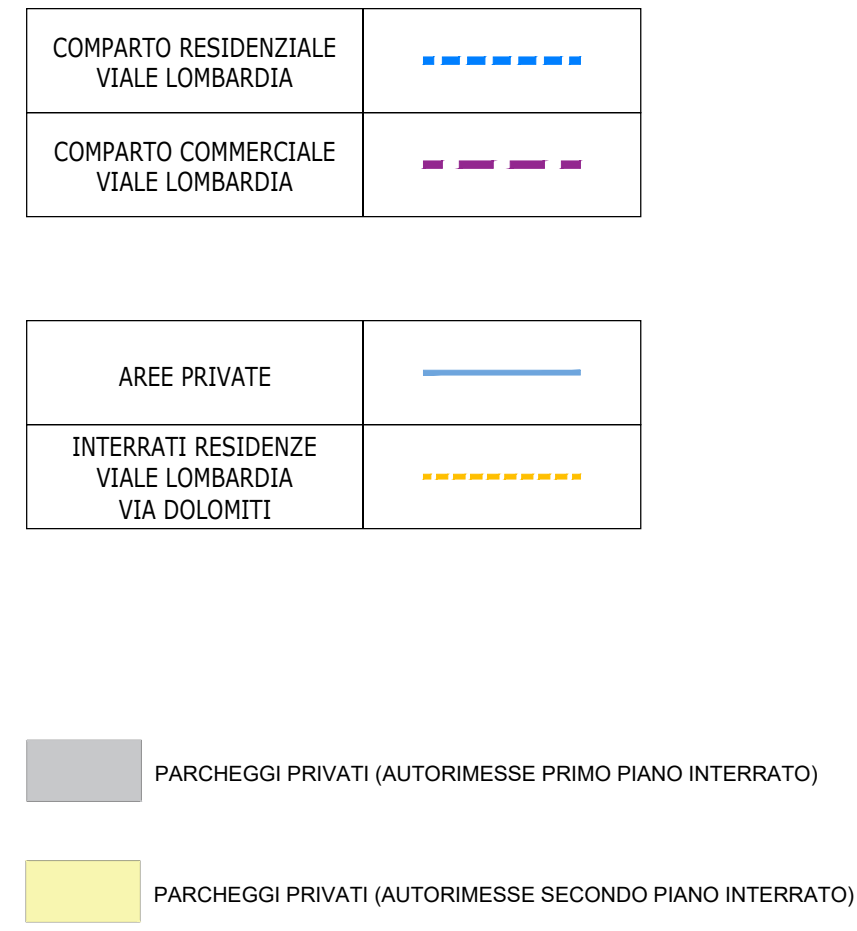